

# SEVILLA

## CITY GUIDE

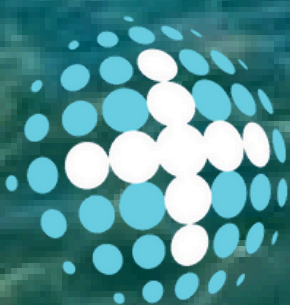

Universidad  
**LOYOLA**

# SEVILLA

## CITY GUIDE

Province	<b>Sevilla</b>	Time Zone	<b>UTC+1 (CET)</b>
Population	<b>688,592</b>	Climate	<b>Mediterranean climate</b>
Area	<b>140,8 km<sup>2</sup></b>	Language	<b>Spanish</b>

## HOW TO ARRIVE TO SEVILLE

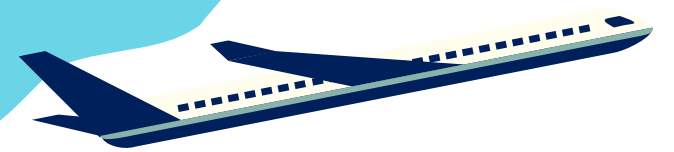

### From **Madrid** Airport

You can take the **line C1 in the terminal T4 of the airport**. The price of the ticket is 2,60 euros. This service is operative every 30 minutes from 05:44 to 23:07 everyday. The name of the bus stop in which you should get off is **Madrid Puerta de Atocha**.

From there you can take an **AVE Train** directly to Seville (2 hours) **or a Bus with the company Socibus** (5 hours)

### From **Seville** Airport

You can arrive directly to the airport in Seville, from there you can take the special public bus that connects the airport with different points of the city.

# WHERE TO LIVE

Seville is the capital of Andalusia, it's perfect for all international students, a bit separated from the campus but it has all the option to commute

## CENTRO (ALAMEDA DE HÉRCULES)

It's the hippest and trendiest neighbourhood, located inside the historic district. it's home to art galleries, chic bars and restaurants.  
**Commute:** Metro (Line 1 from Prado de San Sebastian) + Bus (Line 5)

## CENTRO (Historic district)

It's the most tourist zone, where you can find the most beautiful buildings.  
**Commute:** Metro (Line 1 from Prado de San Sebastián) + bus (line5)

## TRIANA

It's one of the most famous neighbourhoods in Seville. Known for its own district personality, flamenco culture and tile production, and is home to several well-known bars and restaurants.  
**Commute:** metro (line 1 from parque de los principes or plaza de Cuba) + bus (line 5)

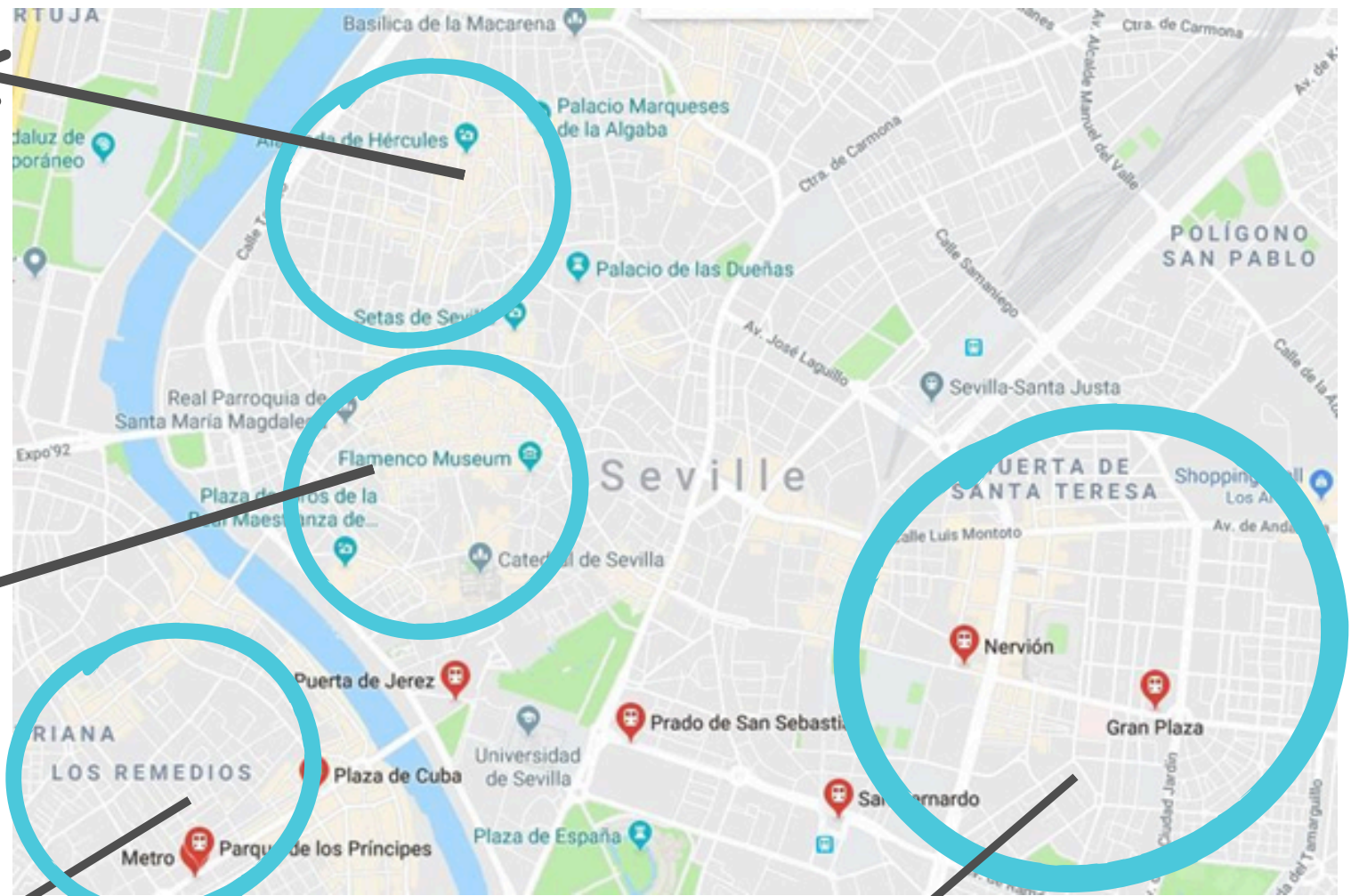

## NERVIÓN

Modern area of the city, where most business are located. It's the base of one of Sevilla's football clubs. There are also many restaurants and night clubs  
**Commute:** Metro (line 1 from Nervión, Gran Plaza or San Bernardo) + bus (line 5) / Train (C1 from San Bernardo or sta. Justa) + bus (line 5)

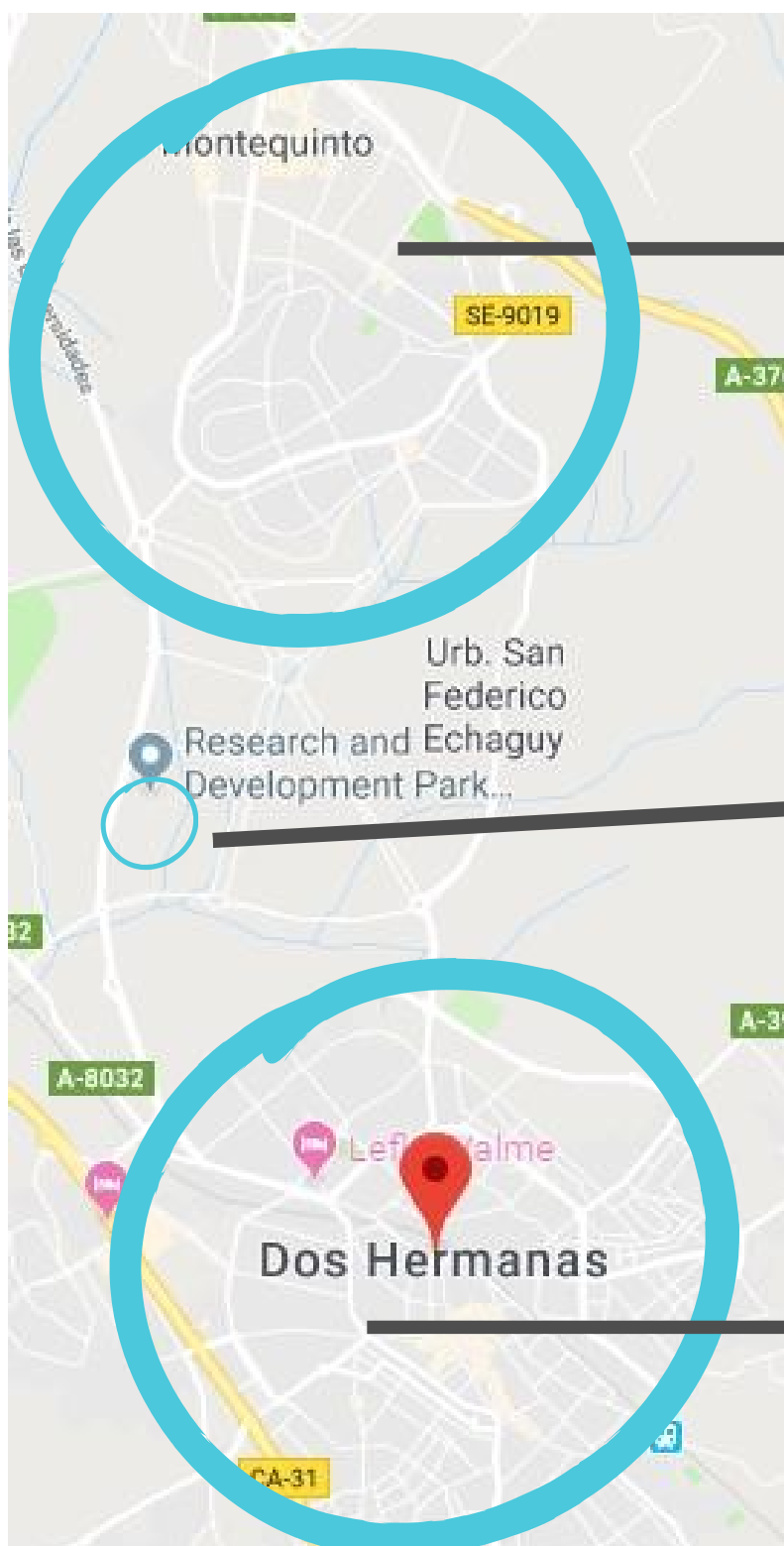

## DOS HERMANAS (MONTEQUINTO)

Well connected to the city center by metro from Condequinto, Montequinto, Europa or Olivar de Quintos  
**Commute:** Bus (line 5) / Bike



## DOS HERMANAS

If you want to live close to campus, Dos Hermanas is an interesting option. is just 13km from Seville and its very well connected. it's the second-biggest and most important town by population in Seville province.  
**Commute:** Bus (line 5) / Bike

# MOBILITY OPTIONS

You will have several options for arriving on campus  
The approximate time for all the options is 40 min

## Metro

This is the most versatile option for arriving to campus, because of this, please try to find accommodation near a metro station. For this option, you will need to add the **bus line 5** that will leave you 5 min away from the campus. Each ride with the card is 1,35€ and without it is 1,75€.

## Interurban Bus line M131

This option is perfect for the morning, it takes 30 min to arrive to the campus from its departing point in Av. de Portugal. In the afternoon we do not recommend it given that the departing timelines do not match with the real-times. Each ride is 1,18€ with the card and 1,75 without the card.



You will need to purchase the card with the option: **transbordo**.

Check where you can buy it [here](#)



# WHERE TO EAT

## TAPAS

In Spain, one of the most common things to do with your friends is to go to a bar, grab a beer and eat some tapas while talking. These are some of the places where you can taste some different tapas.

- 100 montaditos / La sureña (Alameda de Hércules, 33; Pl. de la Encarnación, 1)
- Bodega Santa Cruz (Calle Rodrigo Caro, 1)
- Los Coloniales (Plaza Cristo de Burgos, 19)
- Mercado Calle Feria (Plaza Calderón de la Barca, s/n)
- La gitana loca (Av. los Pinos, 4, 41089 Dos Hermanas; Cuesta del Rosario, 8)
- Patio San Eloy (Calle San Jacinto, 16; Calle Blanca de los Ríos, 3)
- El Baratillo

However, if you want to go further and have a proper Spanish meal, here are some restaurants (plus some burger places).

- María Trifulca (Puente de Triana, esquina plaza del Altozano)
- Abades Triana (Calle Betis, 69)
- Ovejas Negras (Calle Hernando Colón, 1)
- Bar Antojo (Calle Calatrava, 44)
- Perro Viejo (Calle Arguijo, 3)
- Casa Cuesta (Calle Castilla, 1)
- Italian - Alimentari (C. Bartolomé de Medina, 21)
- Chinese - Jin Ten Ke Restaurante (Calle Gonzalo Segovia, 8B)
- Japanese - Akashito Sushi (Calle López de Gomara, 23B)
- Indian - Taj Mahal (Calle Juan Antonio Cavestany, 12)
- Mexican - Mano de Santo (Alameda de Hércules, 90)
- Moroccan - Al Medina (Calle San Roque, 13)



# FREE TIME AND LEISURE



## International Student Association: Erasmus Student Network Seville

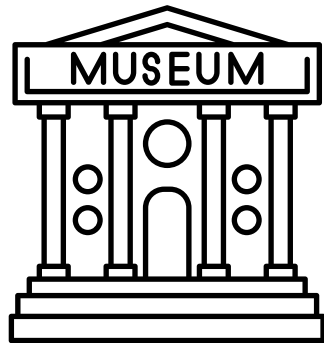

- Museo de Bellas Artes
- Museo de Artes y Costumbres
- Centro Andaluz de Arte Contemporáneo (music events and concerts).
- Cathedral of Seville
- Real Alcázar
- Plaza de España
- Torre del Oro



- Teatro de la Maestranza
- Teatro Lope de Vega
- Teatro Central
- Cartuja Center



## DAILY LIFE

### SUPERMARKETS



MERCADONA  
COVIRAN  
ALDI  
EL JAMÓN  
CARREFOUR  
EXPRESS  
EL CORTE INGLÉS  
DÍA



## BANKS

BBVA  
SANTANDER  
CAJASUR  
CAIXA BANK  
ING



### TO OPEN A BANK ACCOUNT YOU WILL NEED:

Passport  
Loyola acceptance letter  
Enrollment confirmation letter  
Spanish phone number  
Email address  
Lease contract



## HOSPITALS

### IF YOU HAVE THE EUROPEAN HEALTH CARD

- Hospital Virgen de la Macarena
- Hospital Universitario Virgen del Rocío
- Hospital Virgen del Valme

### IF YOU HAVE PRIVATE INSURANCE

- Viamed Hospital Sta. Ángela de la Cruz
- Hospital Quirónsalud Sagrado Corazón
- Hospitalmde Día Quirónsalud Ave María
- Hospital Quirónsalud Infanta Luisa



Emergency Telephone number. can be dialed free of charge in order to reach emergency services (ambulance, fire and rescue, police).